

REPORT TO WAVERLEY TRAFFIC COMMITTEE

Gilgandra Road, North Bondi – No Stopping (A02/0637-02)

Report dated 9 September 2010 from the Divisional Manager, Technical Services detailing a request for parking restrictions in Gilgandra Road.

Council's Proposal:

That a "No Stopping" zone be installed on the southern side of Gilgandra Road 10m to the east of Niblick Street.

Purpose of Report

This report arises from a request from a resident of Gilgandra Road regarding vehicles being parked illegally on the southern side of Gilgandra Road within 10m of the Niblick Street intersection. Illegally parked vehicles and narrow carriageway in Gilgandra Road makes vehicular access difficult to and from the resident's property. This report seeks approval to the installation of statutory 10m "No Stopping" east of Niblick Street. Council will need to exercise its delegated functions to implement the proposal.

Introduction

Council has received a complaint from a resident of Gilgandra Road informing vehicular access to their property is regularly blocked by vehicles parking illegally opposite their driveway and within 10m of Niblick Street.

The resident has requested the installation of 'No Stopping' signage opposite their driveway 10m back from the intersection of Niblick Street to improve access.

Technical Analysis

Gilgandra Road has a narrow carriageway and when vehicles are parked on the southern side of the road within 10m of the Niblick Street intersection, residents find it difficult to access their property. A Sketch of the location is attached.

It is recommended statutory 10m long "No Stopping" zone be installed on southern side of Gilgandra Road east of Niblick Street.

Rule 170 of the Australian Road Rule states that:

"A driver must not stop on a road within 10 metres from the nearest point of an intersecting road at an intersection without traffic lights,..."

Financial Information for Council's Consideration

RTA will be requested to meet the cost of supply and installation of the signs.

Council's Proposal:

That a "No Stopping" zone be installed on the southern side of Gilgandra Street 10m to the east of Niblick Street.

Dan Joannides

Divisional Manager, Technical Services

Author: Sam Samadian (Professional Engineer)

REPORT TO WAVERLEY TRAFFIC COMMITTEE



REPORT TO WAVERLEY TRAFFIC COMMITTEE

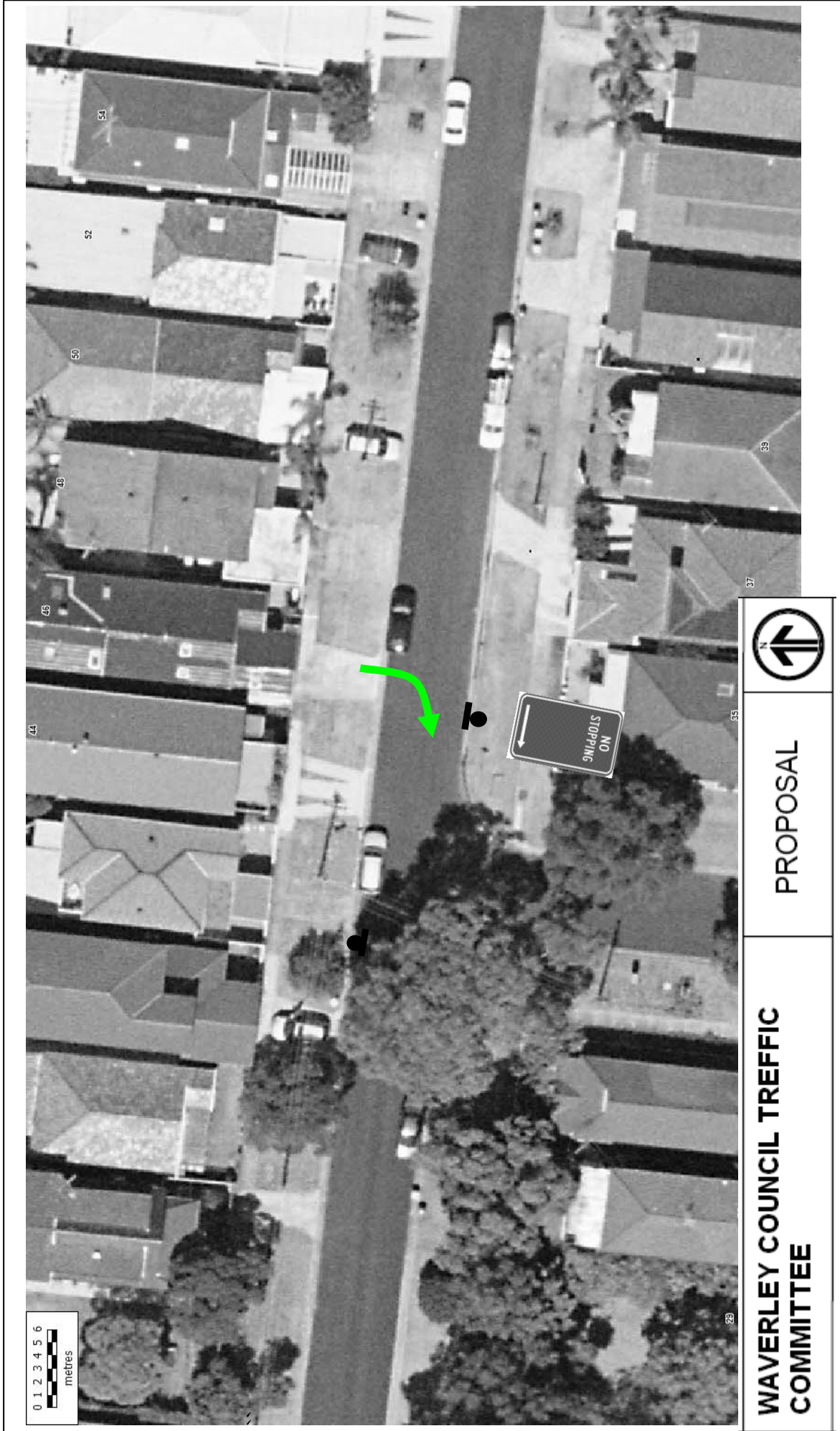

WAVERLEY COUNCIL TRAFFIC COMMITTEE

PROPOSAL

