

CHILD CARE CENTRES



Bronte



Gardiner



Waverley

Our three centres...

BRONTE

CHILD CARE CENTRE

42 St Thomas Street
Bronte NSW 2024

Phone **9665 7998**

Caters for 50 children aged between 2 and 5 years. Applications taken for children aged one year and older.

8am to 6pm
Monday to Friday

GARDINER

CHILD CARE CENTRE

6 Gardiner Street
Bondi Junction NSW 2022

Phone **9387 1252**

Caters for 56 children aged between six months and five years. Applications taken for children from conception.

8am to 6pm
Monday to Friday

WAVERLEY

CHILD CARE CENTRE

Clementson Park
Newland Street
Bondi Junction NSW 2022

Phone **9386 9200**

Caters for 68 children aged between six weeks and five years. Applications taken for children from conception

7.45am to 5.45pm
Monday to Friday

Fees

The scheduled fees are as follows:

NURSERY	Per day \$74
2 – 6-YEAR-OLDS	Per day \$70

Child Care Benefits are available to eligible parents. Please speak to our Directors about applying or for more information.

Prices correct as of July 2011

FOR MORE INFORMATION

To make an appointment to visit any of our centres, please contact us at the centre you would like to visit using the above details. You can join all waiting lists on a single form which you can collect at any of the centres.



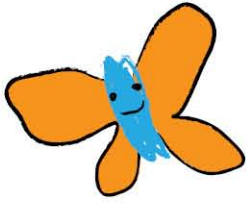

Waverley Council's three child care services are licensed by the NSW Department of Education and Communities and follow the National Quality Framework for Early Education and Care.

What can our centres offer your child?

A philosophy that reflects the belief that all children are unique and special and early childhood is an important stage of life. Our programs cater for individual needs and aim to develop each child's potential through an educational program.

Group and individual experiences are planned using observations and a sound knowledge of child development in both the indoor and outdoor environment. These focus on all areas of child development.

Nutritious hot meals

The centres provide a delicious lunch every day, as well as morning and afternoon tea. We prepare healthy and tasty meals and snacks which provide 50% of the daily recommended dietary intake.

All children are asked to bring in a piece of fruit each day to share at either morning tea or lunch.

OUR WAITING LIST

You can access a waiting list application form online at www.waverley.nsw.gov.au/community/children_families/long_day_care. Alternatively, contact one of the centres for a copy to be sent to you.

Families can place their names on the waiting list from conception at both Gardiner and Waverley Child Care Centres, and from one year of age at Bronte Child Care Centre.

A \$10 non-refundable waiting list fee must be paid to be eligible to be placed on the waiting list. The fee entitles families to be on all three Council child care centre lists.

Please make cheques payable to Waverley Council. Post completed form and payment to any one of the centres or visit in person.

Please note: Families can apply to all three services by completing a single waiting list form and paying a single application fee of \$10. If you apply for your child to go on the Gardiner or Waverley Child Care Centres' lists before the age of one year, and would like to apply to Bronte Child Care Centre at a later date, please retain your receipt and contact Bronte directly once your child has turned one year old.

The waiting lists are updated annually. Individual centres will send reminders to families in June/July, and families need to respond if they wish their child/ren to remain on the lists.

We cannot guarantee that a place will become available.

OUR EDUCATORS

All permanent staff have formal Early Childhood qualifications e.g. Diploma or Bachelor of Teaching/ Education and Diploma of Children's Services or equivalent. Council provides ongoing professional training.

Children's involvement in activities is encouraged by commenting, prompting and asking open questions, thus guiding and suggesting – rather than directing – the children.

Parents and staff work together in partnership to achieve common goals for the children. There are ongoing opportunities throughout the year for parents and carers to meet, such as parent nights, information sessions and social events.

